

**PURPOSE**  
 CONSULTATION

**DISCLAIMER**  
 The drawings are for information only and are not intended to be used for any purpose other than that for which they are prepared. The drawings are not to be used for any purpose other than that for which they are prepared. The drawings are not to be used for any purpose other than that for which they are prepared.

**NOTES**  
 Please refer to the Design Statement for more information on the provisions of the Code of Practice for the design of buildings. The drawings are not to be used for any purpose other than that for which they are prepared. The drawings are not to be used for any purpose other than that for which they are prepared.

REVISION	AMENDMENT	DATE
JOB TITLE ACCIDENT REDUCTION PROGRAMME		
DRAWING TITLE PROPOSED SAFETY IMPROVEMENTS LOCATION PLAN		
 <b>Havering</b> LOCAL AUTHORITY STRUCTURE CULTURE & COMMUNITY TRAFFIC & ENGINEERING 10th FLOOR MERCURY HOUSE MERCURY GARDENS HOME FORD, TEL: 01473 610000 TELEPHONE: 01473 610000 FAX: 01473 610001 E-MAIL: <a href="mailto:enquiries@havering.gov.uk">enquiries@havering.gov.uk</a>		
DRAWN BY VS	CHECKED BY VS	APPROVED BY MP
SCALE NTS	DATE JUL 14	DRAFT ISSUE
ACAD REF: -	DRAWING No. ON001/1	REVISION -
Sheet Size: A3 (297x420)		



**PURPOSE** CONSULTATION

©COPYRIGHT  
 This drawing belongs to Transport Culture & Community, Traffic & Engineering  
 Services. It is intended for use by the client for the purposes of consultation only.  
 It is not to be used for any other purpose without the written consent of  
 Transport Culture & Community. No liability is accepted for any loss or damage  
 resulting from the use of this drawing. The client is responsible for the accuracy of  
 the information provided. The client is responsible for the accuracy of the information  
 provided. The client is responsible for the accuracy of the information provided.  
 Under license of Planning 10253227

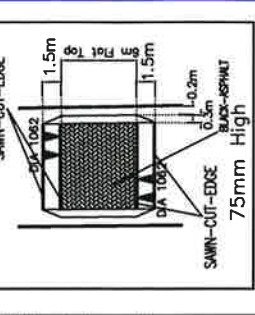

**NOTES**

**REVISION** AMENDMENT DATE

**JOB TITLE** CROW LANE  
**ACCIDENT REDUCTION PROGRAMME**  
**DRAWING TITLE** PROPOSED  
**SAFETY IMPROVEMENTS**

**DRAWN BY** VS  
**CHECKED BY** VS  
**SCALE** NTS  
**DATE** JUL 14  
**APPROVED BY** MP  
**DRAFT**  
**ISSUE**

**105 FLOUR BERRY HOUSE**  
 105 FLOUR BERRY HOUSE  
 TEL: 01708 63643  
 FAX: 01708 63721  
 E-MAIL: info@tccce.com

**STREETCUBE CULTURE COMMUNITY**  
 TRAFFIC ENGINEERING  
 E-MAIL: info@streetcube.com

**REVISION**  
 NO. REF. :  
 DRAWING NO. ON001/1  
 Sheet Size: A3 (297x420)

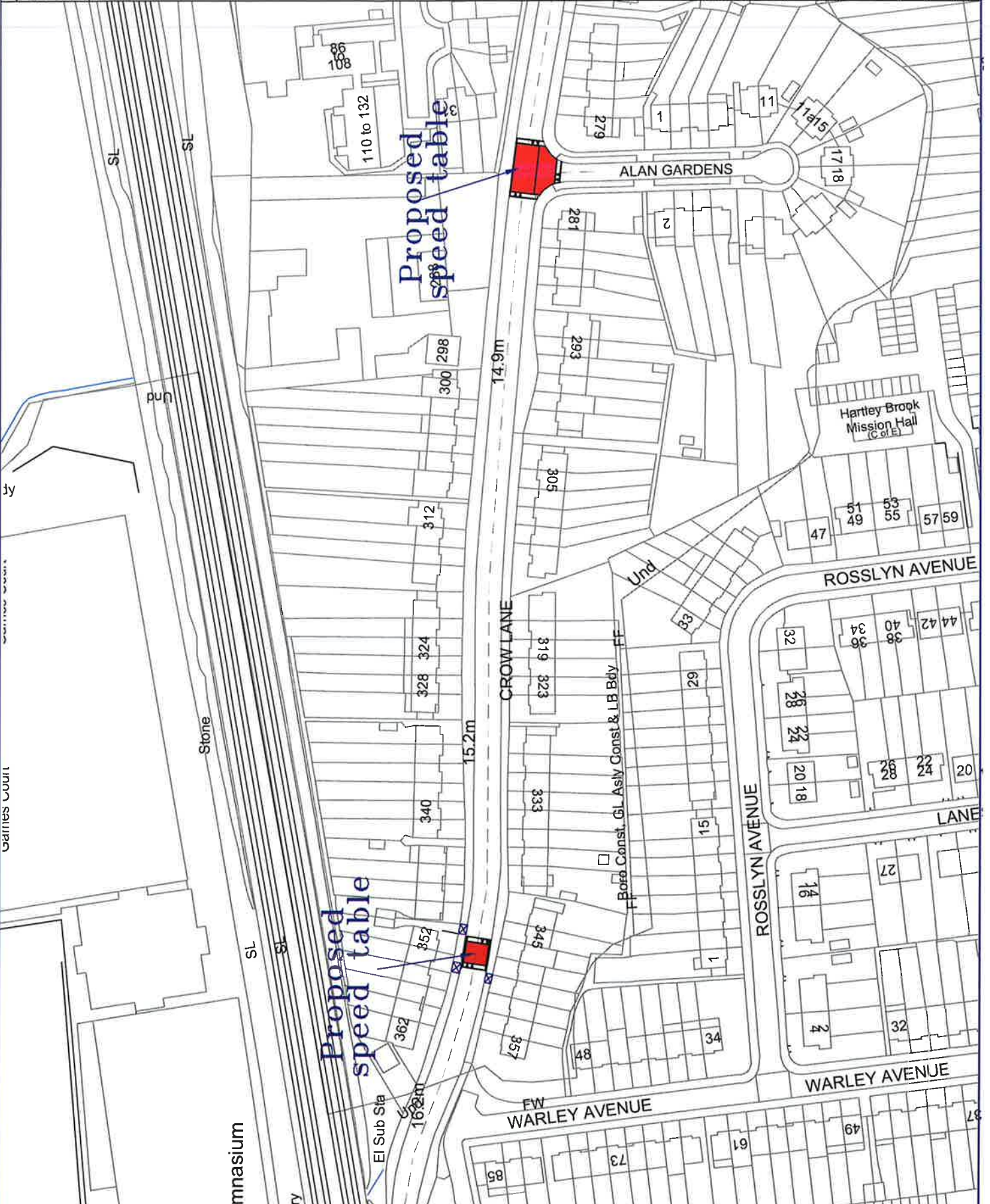

Garries Court

Gymnasium

**PURPOSE** CONSULTATION

**DESCRIPTION**  
 The drawings show the proposed location and details of the proposed speed tables for the proposed road works.  
 The drawings show the proposed location and details of the proposed speed tables for the proposed road works.

**NOTES**  
 Based upon Ordnance Survey maps and the information of the Council of the Highway Authority, the drawings show the proposed location and details of the proposed speed tables for the proposed road works.  
 The drawings show the proposed location and details of the proposed speed tables for the proposed road works.

**TYPICAL SPEED TABLE LAYOUT**

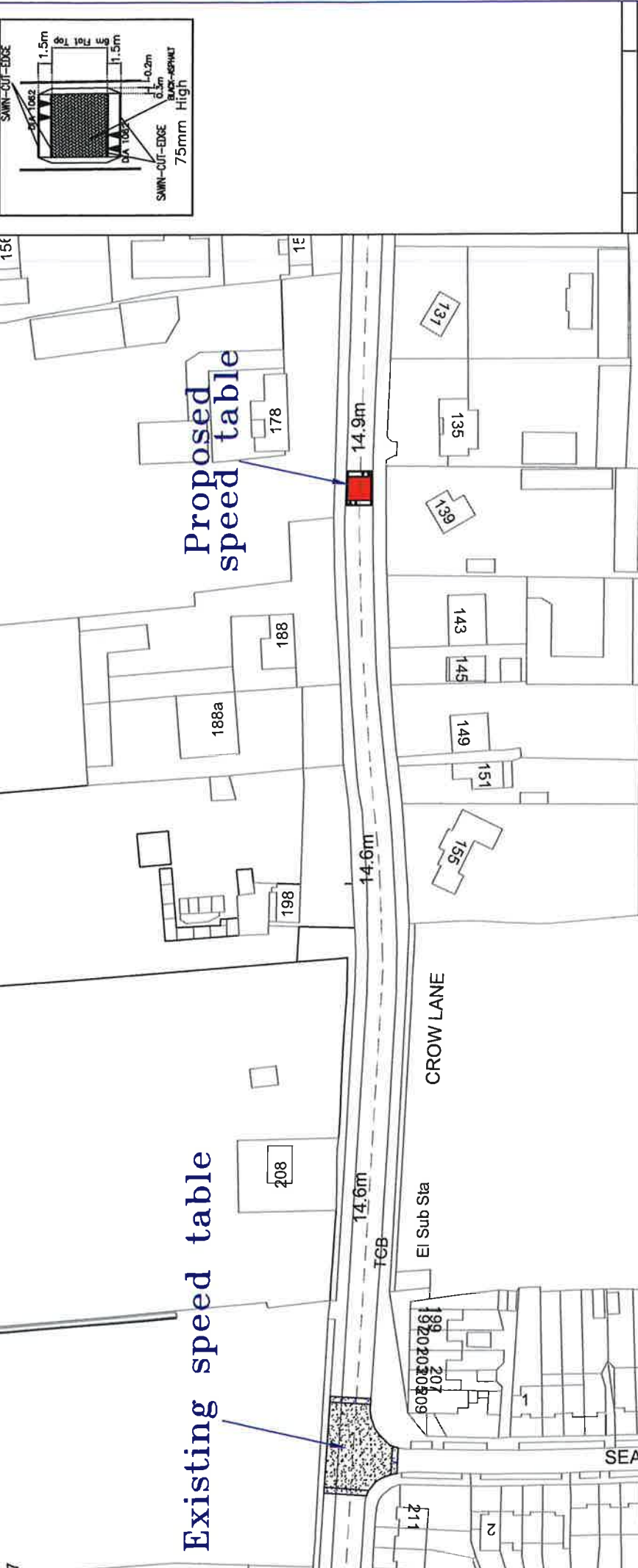

REVISION	AMENDMENT	DATE

**JOB TITLE**  
CROW LANE

**ACCIDENT REDUCTION PROGRAMME**  
ACCIDENT REDUCTION PROGRAMME

**DRAWING TITLE**  
PROPOSED SAFETY IMPROVEMENTS

**Haverling**  
 10th FLOOR MERCURY HOUSE  
 MERCURY GARDENS, TONEMOOR,  
 NEW BURY,  
 BEDFORDSHIRE, MK43 0JQ  
 TEL: 01295 210000  
 FAX: 01295 432721  
 E-MAIL: sales@haverling.co.uk

**STREETCARE CULTURE & COMMUNITY**  
 TRAFFIC & ENGINEERING

**DRAWN BY**  
VS

**CHECKED BY**  
VS

**SCALE**  
NTS

**DATE**  
JUL 14

**APPROVED BY**  
MP

**DRAFT**

**ISSUE**

**ACAD REF:** -

**DRAWING No.**  
CNG001/2

**REVISION**  
-

**PURPOSE** CONSULTATION

**COPYRIGHT**  
 The drawings are the property of the Designer. No part of these drawings may be reproduced without the written permission of the Designer.

**NOTES**  
 Based on Ordnance Survey Maps, all the boundaries of the Contents of the Drawing's Substrate shall be shown as they are. The Designer does not accept any liability for any errors or omissions in the drawings or for any damage or loss of any kind resulting from the use of the drawings.

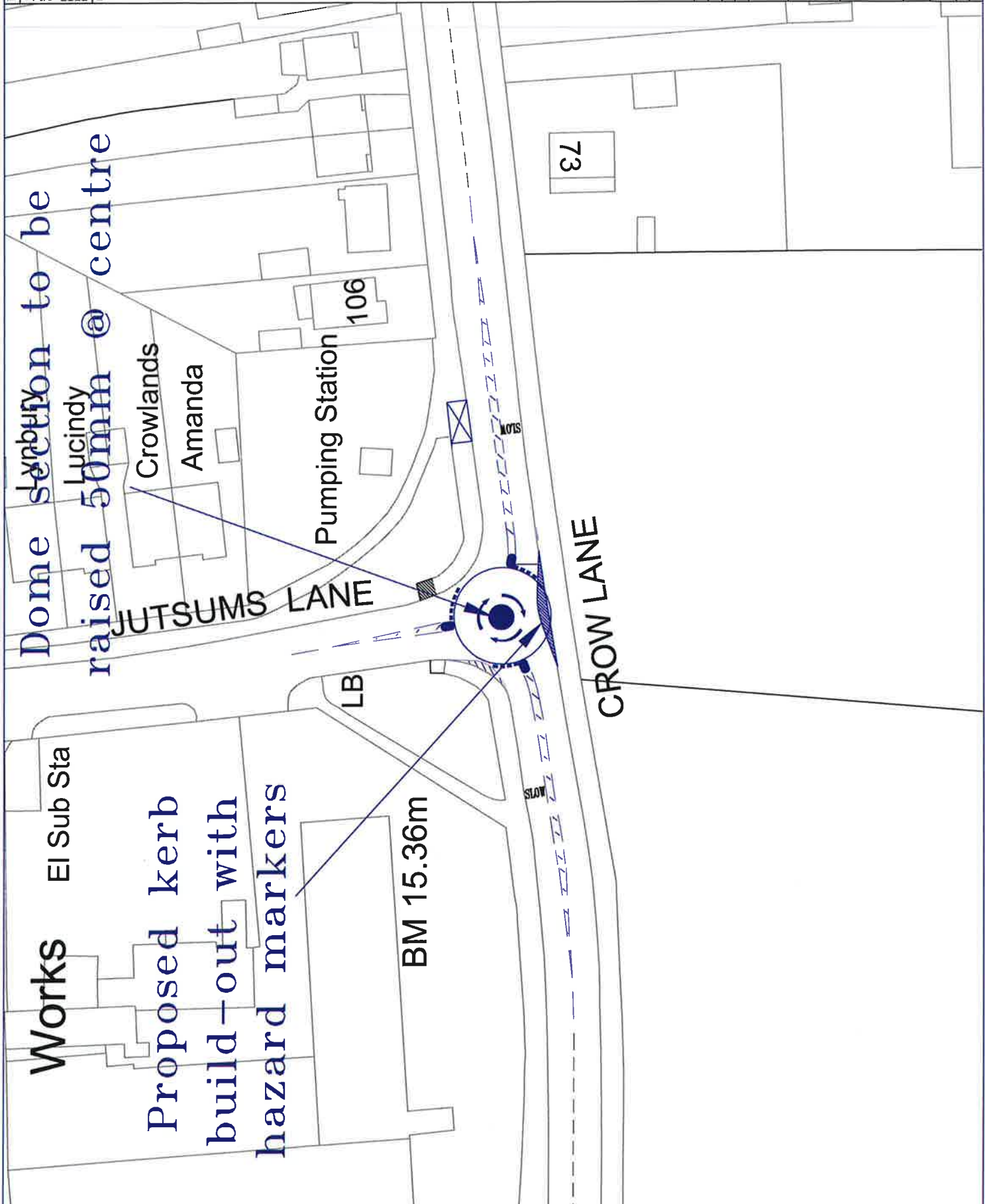

**REVISION**

NO.	DESCRIPTION	DATE
A	Preparation of drawings & speed condition removed	Aug 16

**JOB TITLE**  
**CROW LANE**

**DRAWING TITLE**  
**ACCIDENT REDUCTION PROGRAMME PROPOSED SAFETY IMPROVEMENTS**

**DRAWN BY**  
 VS

**CHECKED BY**  
 VS

**APPROVED BY**  
 MP

**SCALE**  
 NTS

**DATE**  
 JUL 14

**REVISION**  
 NO. QN001/3

**Sheet Size** A3 (297x420)

**Havinging**  
 100 FLOOR MERCURY HOUSE  
 MERCURY GARDENS, DONMERE, RAY, OXF  
 TEL: 01235 833333 FAX: 01235 833333  
 STREETCARE CULTURE & COMMUNITY TRAFFIC & ENGINEERING  
 E-MAIL: [amanda@havinging.co.uk](mailto:amanda@havinging.co.uk)

**PURPOSE** CONSULTATION

**equipment** to be installed in the vicinity of the proposed speed table. The speed table will be installed on the road surface to reduce the speed of vehicles in the vicinity of the proposed speed table.

**Notes** The speed table will be installed on the road surface to reduce the speed of vehicles in the vicinity of the proposed speed table. The speed table will be installed on the road surface to reduce the speed of vehicles in the vicinity of the proposed speed table.

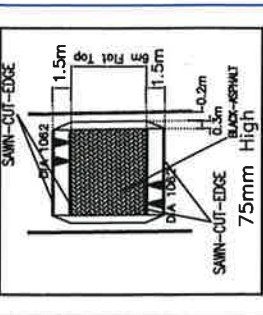

**NOTES**

**TYPICAL SPEED TABLE LAYOUT**

10th FLOOR MERCURY HOUSE  
 MERCURY GARDENS, ROMFORD,  
 SUFFOLK  
 TEL: 01473 833333  
 FAX: 01473 833333  
 E-MAIL: [enquiries@mercury.gov.uk](mailto:enquiries@mercury.gov.uk)

STREETCARE CULTURE & COMMUNITY  
 TRAFFIC & ENGINEERING

REVISION	AMENDMENT	DATE

**JOB TITLE**  
 CROW LANE  
 ACCIDENT REDUCTION PROGRAMME

**DRAWING TITLE**  
 PROPOSED  
 SAFETY IMPROVEMENTS

DRAWN BY	CHECKED BY	APPROVED BY
VS	VS	MP
NTS	DATE	JUL 14

**SCALE**  
 DRAFT

**ISSUE**

**ACAD REF:** -

**DRAWING No**  
 ON001/4

**Sheet Size:** A3 (297x420)

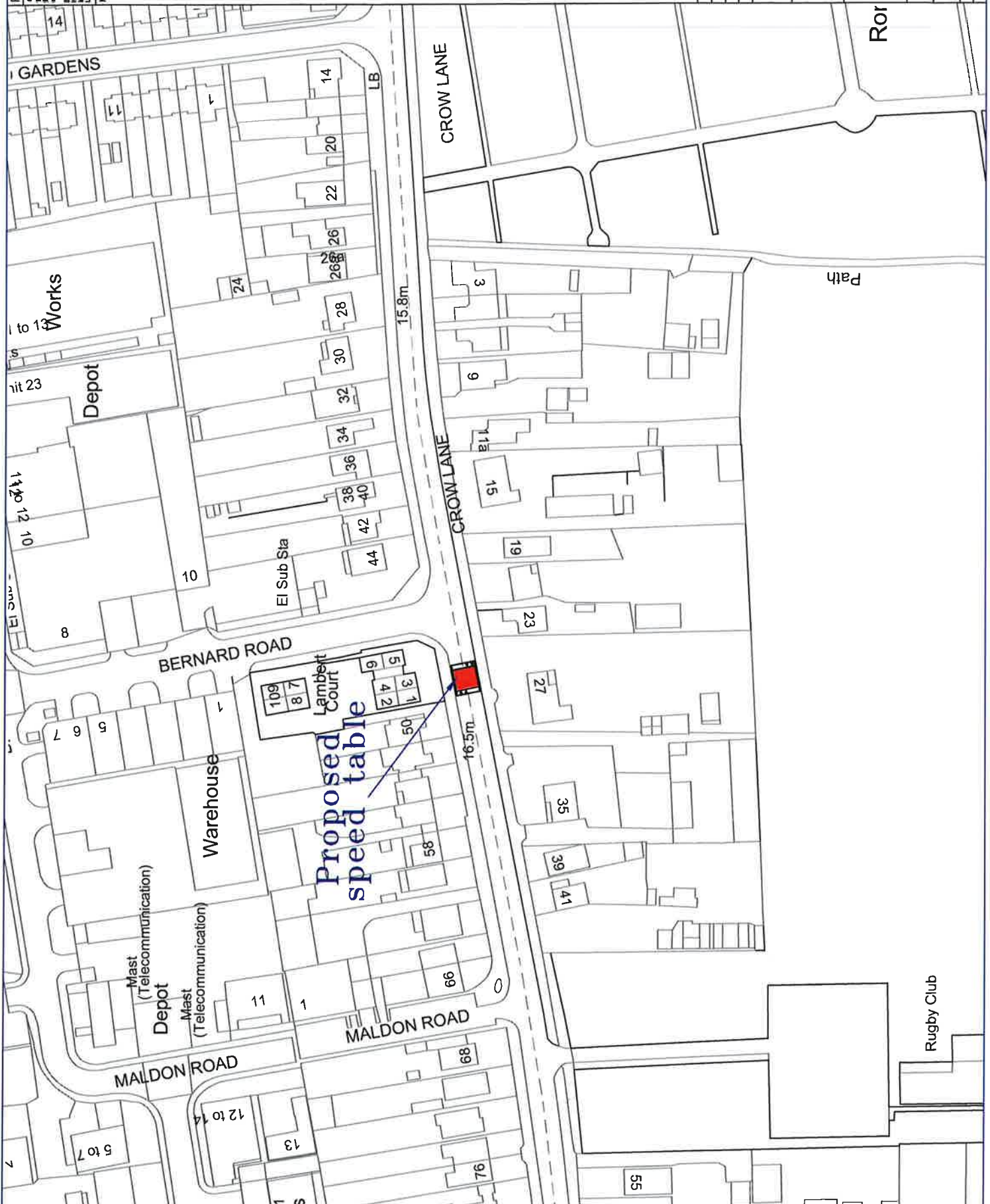

**PURPOSE** CONSULTATION

**COPYRIGHT**  
 All rights reserved by Strathmore Urban & Community Traffic & Engineering  
 Solutions. No part of this publication may be reproduced without the  
 written permission of Strathmore Urban & Community Traffic & Engineering.

**NOTES**  
 Based upon Ordnance Survey Mapping with the permission of the Controller of  
 Her Majesty's Stationery Office © Crown copyright. Unauthorised reproduction  
 is prohibited. For further information contact Strathmore Urban & Community  
 Traffic & Engineering, 1000/1001, 1000/1001, 1000/1001.

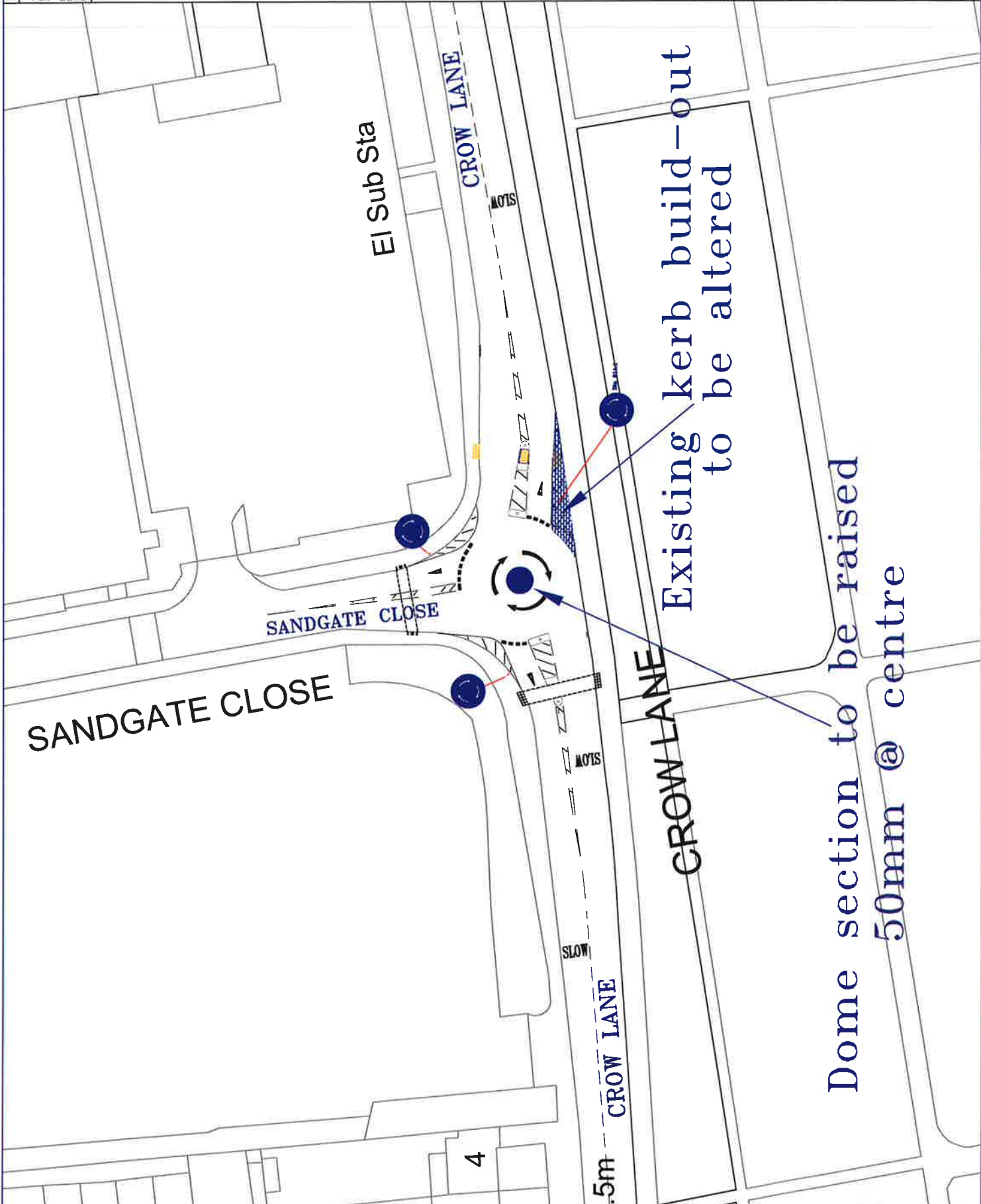
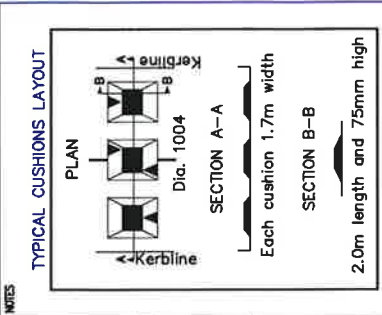

REVISION	AMENDMENT	DATE
A	Final cushions removed	Aug 14

JOB TITLE  
 CROW LANE

DRAWING TITLE  
 ACCIDENT REDUCTION PROGRAMME  
 PROPOSED  
 SAFETY IMPROVEMENTS

100 FLOOR MERCURY HOUSE  
 MERCURY GARDENS ROAD,  
 STREETSIDE CULTURE & COMMUNITY  
 TRAFFIC ENGINEERING  
 TELEPHONE No. 01783 4343  
 FAX No. 01783 43721  
 E-MAIL: strathmore@strathmore.gov.uk

DRAWN BY	CHECKED BY	APPROVED BY
VS	VS	VS
SCALE	DATE	DRAFT
NTS	JUL 14	ISSUE
ACAD REF:	DRAWING No.	REVISION
Sheet Size: A3 (297x420)	QN001/5	A